



Beaufort County Public Works
Stormwater Infrastructure
Project Summary

Project Summary: Lady's Island Valley Drains- Marsh Drive

Activity: Routine/Preventive Maintenance

Duration: 11/07/17

Narrative Description of Project:

Project improved 5,681 L.F. of drainage system. Cleaned 5,681 L.F. of valley drains. This project consisted of the following area: Marsh Drive (5,681 L.F.)

2018-313 / Lady's Island Valley Drains

	Labor Hours	Labor Cost	Equipment Cost	Material Cost	Contractor Cost	Indirect Labor	Total Cost
AUDIT / Audit Project	0.5	\$10.90	\$0.00	\$0.00	\$0.00	\$0.00	\$10.90
COVD / Cleaned Out Valley Drains	40.0	\$843.90	\$78.40	\$26.76	\$0.00	\$388.80	\$1,337.86
HAUL / Hauling	10.0	\$222.70	\$94.20	\$33.45	\$0.00	\$144.20	\$494.55
2018-313 / Lady's Island Valley Drains Sub Total	50.5	\$1,077.50	\$172.60	\$60.21	\$0.00	\$533.00	\$1,843.31
Grand Total	50.5	\$1,077.50	\$172.60	\$60.21	\$0.00	\$533.00	\$1,843.31

(Pictures Not Available)

Project: Lady's Island Valley Drains- Marsh Drive

Activity: Routine/ Preventive Maintenance

Project #: 2018-313

Township/SW Dist: Ladys Island/7

Completed: November 2017

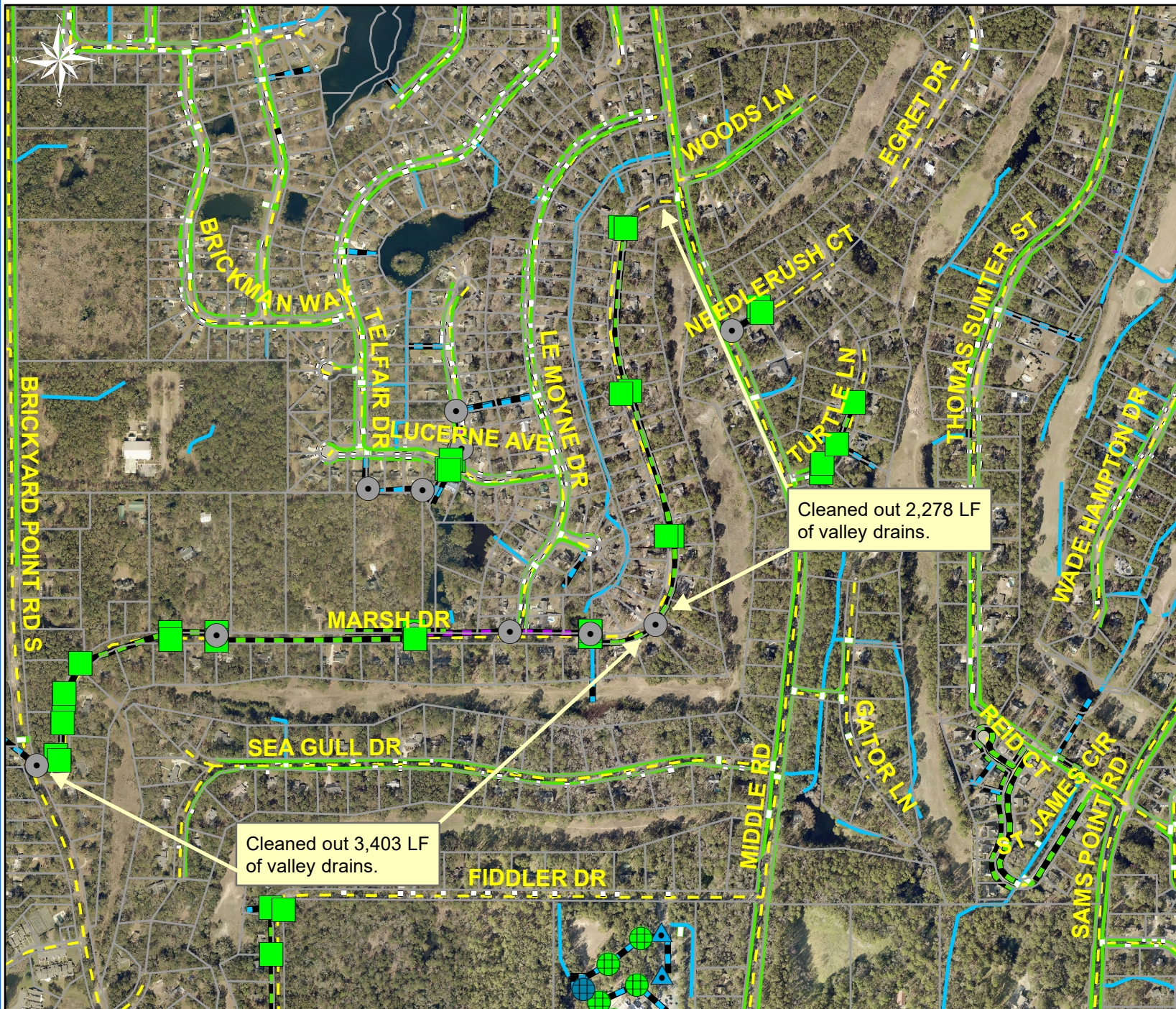

0 160 320 640 960 1,280 Feet

1 inch = 670 feet

Prepared By: BC Stormwater Management Utility
Date Print: 06/25/18
File: C:\project summaries map\Ladys Island Valley Drains- Marsh Drive_2018-313